

PLANSHOWING THE PROPOSED CONSTRUCTION
 AT DOOR NO:217 T-T ROAD -(MOWBRAYS ROAD)
 ALWARPET, MADRAS 18. CORPORATION DIVISION NO:125(OLD)
 R/S. NO : 3762/6, BLOCK 74, MYLAPORE DIVISION, MYLAPORE -
 TRIPPLICANE TALUK.

Planning Permt No. B2/110776/76/92 SCALE 1:100
APPROVED
 SUBJECT TO THE CONDITIONS IN THIS OFFICE LETTER.
 No. B2/27785/91 Date 21-3-92
 FOR MEMBER SECRETARY
 MADRAS METROPOLITAN
 DEVELOPMENT AUTHORITY
 MADRAS - 600 008.
 BHARATHIDASAN ROAD

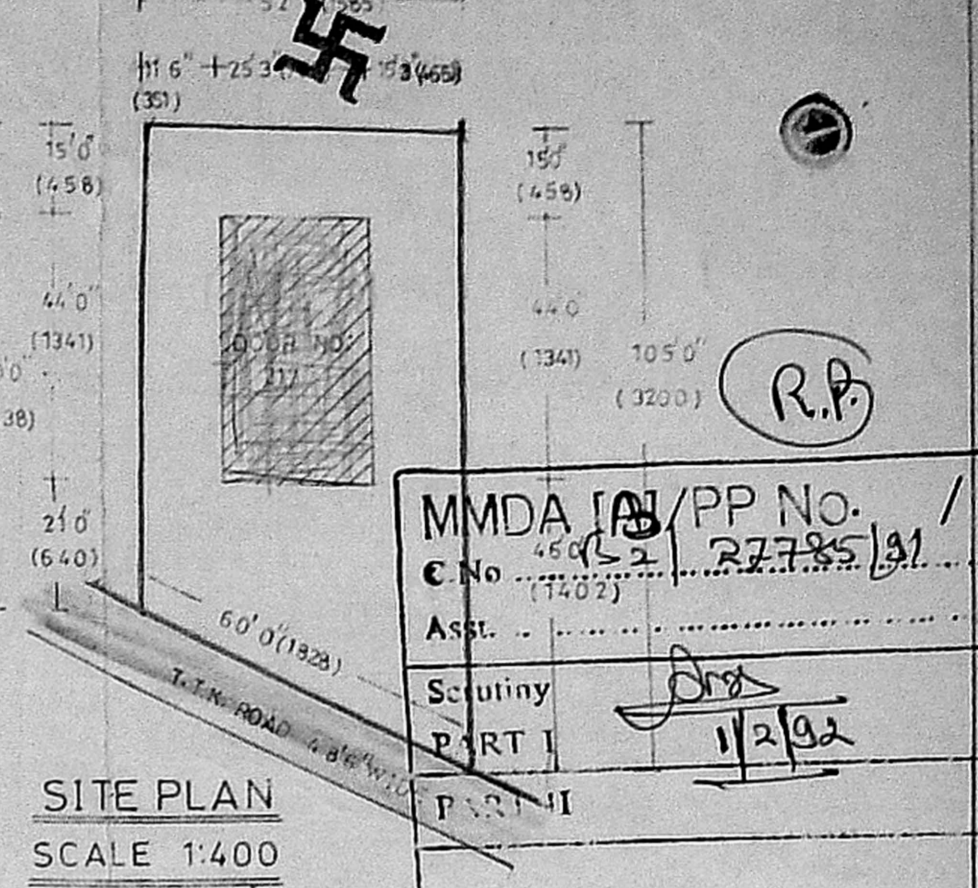

SITE PLAN
 SCALE 1:400

SPECIFICATION
 FOUNDATION IN P.C.C. 1:5:10 OVER SAND FILLING. BASEMENT AND SUPER STRUCTURE IN BRICK WORK C-M 1:6. FLOORING IN P.C.C. 1:4:8 FINISHED WITH C-M 1:3 PLASTERING. ROOF SLAB IN R.C.C. 1:2:4 MIX. 12cm THICK. WEATHERING COURSE PROVIDED OVER ROOF SLAB. PARAPET WALL 76cm HEIGHT.

JOINERY DETAILS IN CM

D	DOOR	91 X 213
D ₁	DOOR	84 X 213
W	WINDOW	122 X 122
W ₁	WINDOW	122 X 91
V	VENTILATOR	91 X 61
O	OPENING	91 X 213

AREA DETAILS

	SQ. FT.	SQ. M.
PLOT AREA A	4810	446.85
PLINTH AREA		
G.F.	1111	103.21
F.F.	1111	103.21
S.F.	1111	103.21
T.F. TOTAL	4444	412.84
PLOT COVERAGE	23%	
F.S.I.	0.92	

REFERENCE
 PROPOSED ROAD BOUNDARY
 LOCATION OF R.C.C. COLUMN

Amuntopasagar
OWNER

V. Srinivasalu
ER. V. SRINIVASALU. L.C.E.
 Asst. Executive Engineer (Retd)
 Consulting Civil Engineer
 REGD. No. 270
 CLASS 'L' LICENCED SURVEYOR
 CORPORATION OF MADRAS
 No. 60, Valluvar Road,
 CHENNAI - 600 008

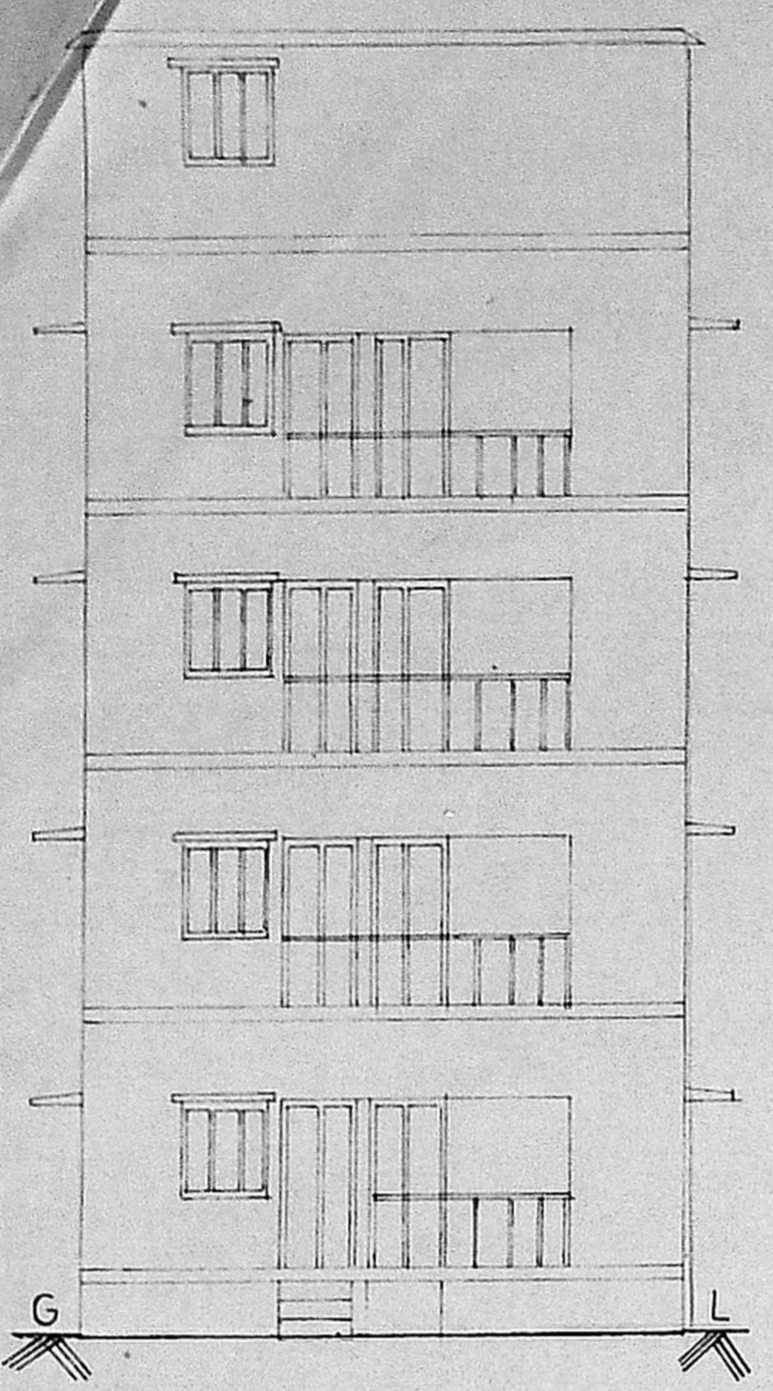

FRONT ELEVATION

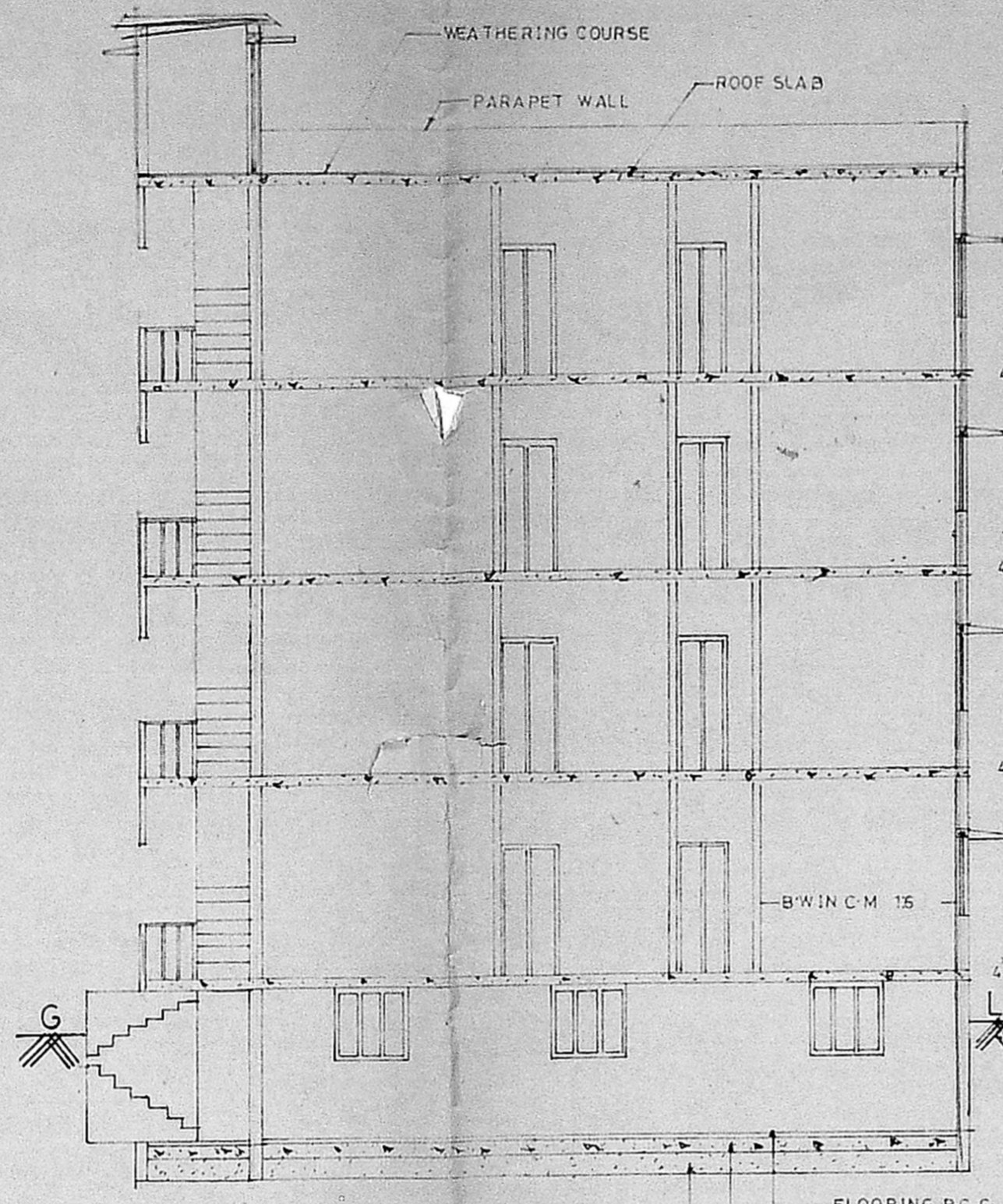

SECTION ON AB

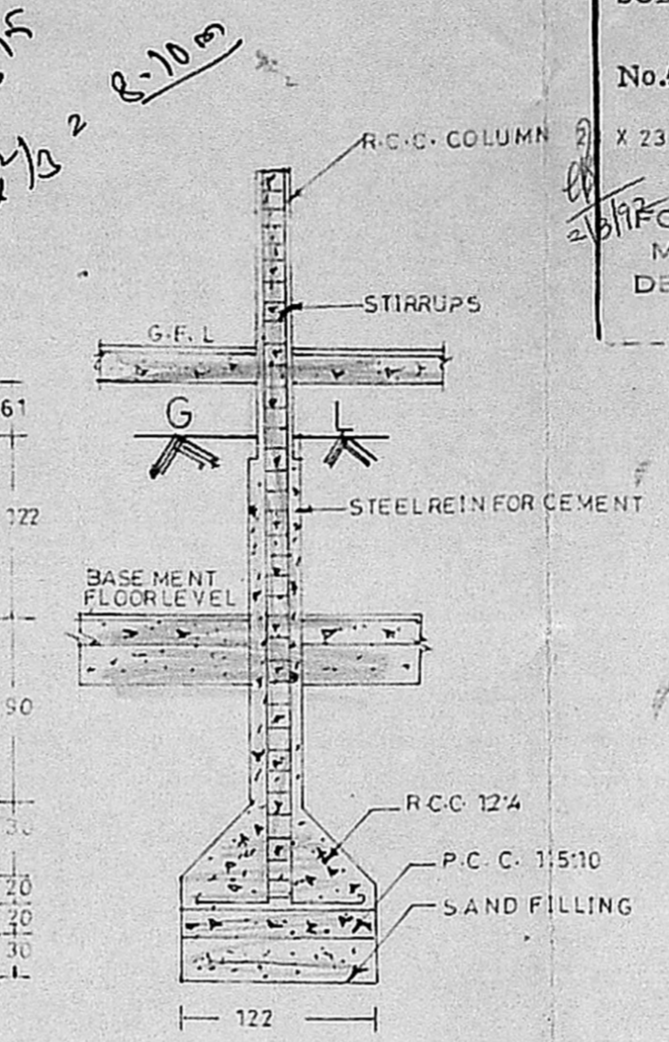

FOUNDATION DETAIL
 SCALE 1:50

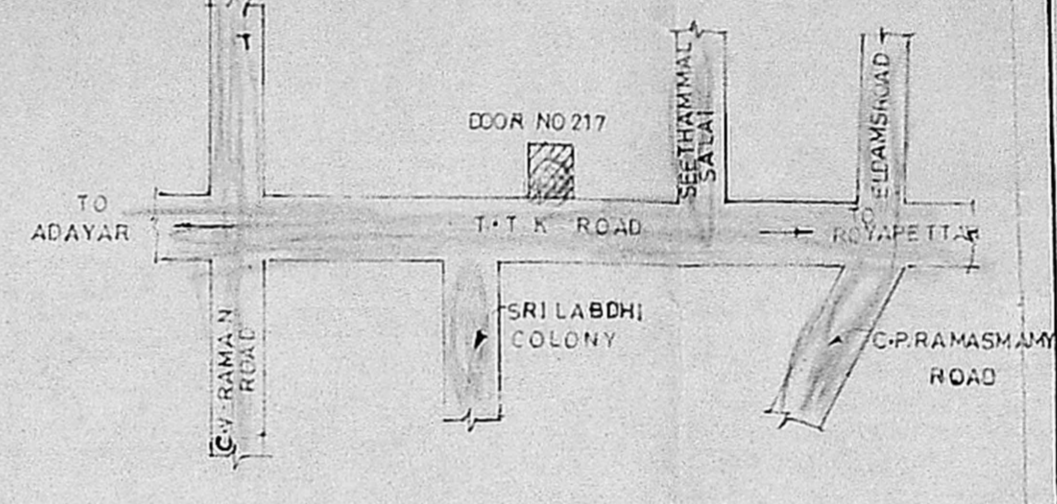

KEY PLAN
 (NOT TO SCALE)

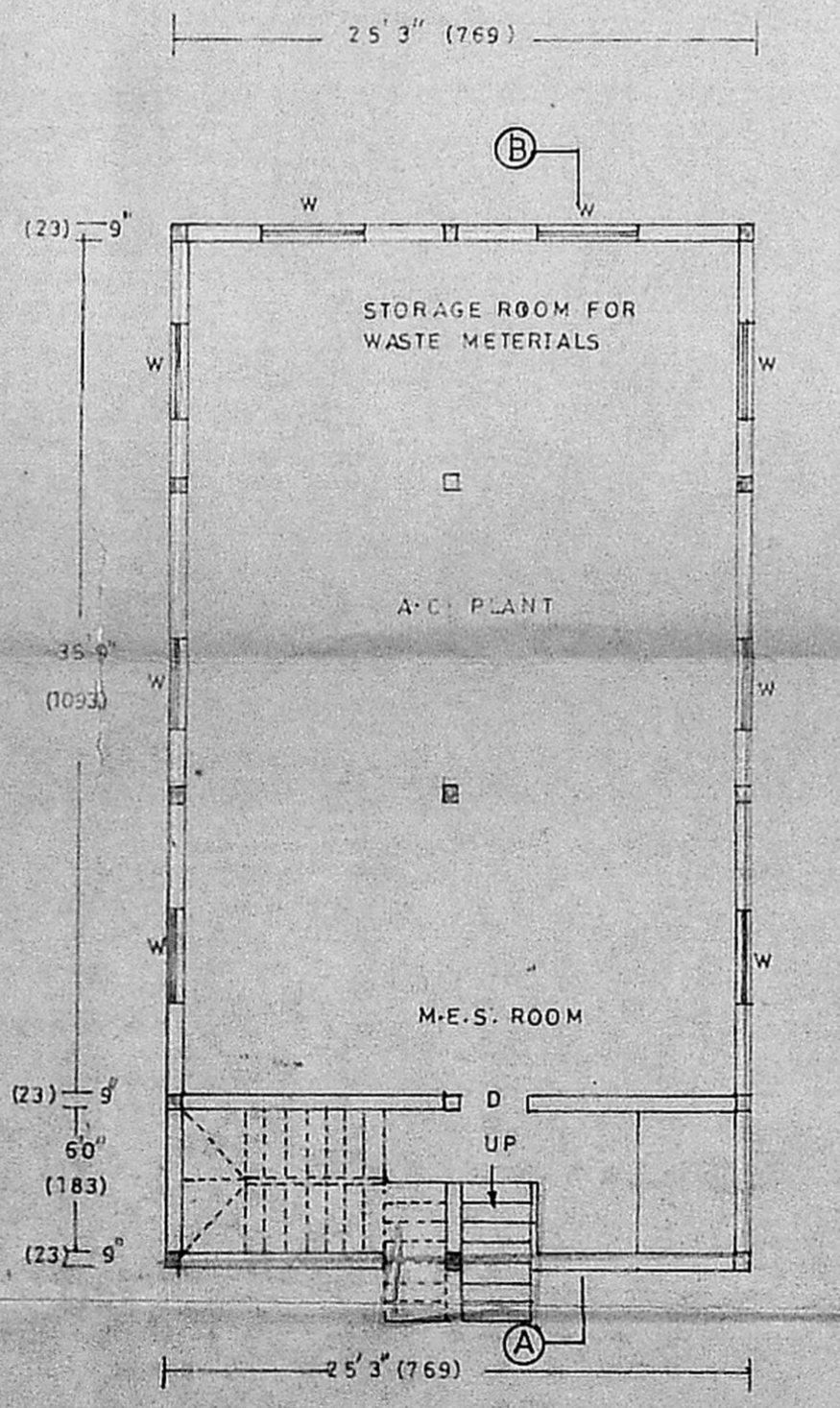

BASEMENT FLOOR PLAN

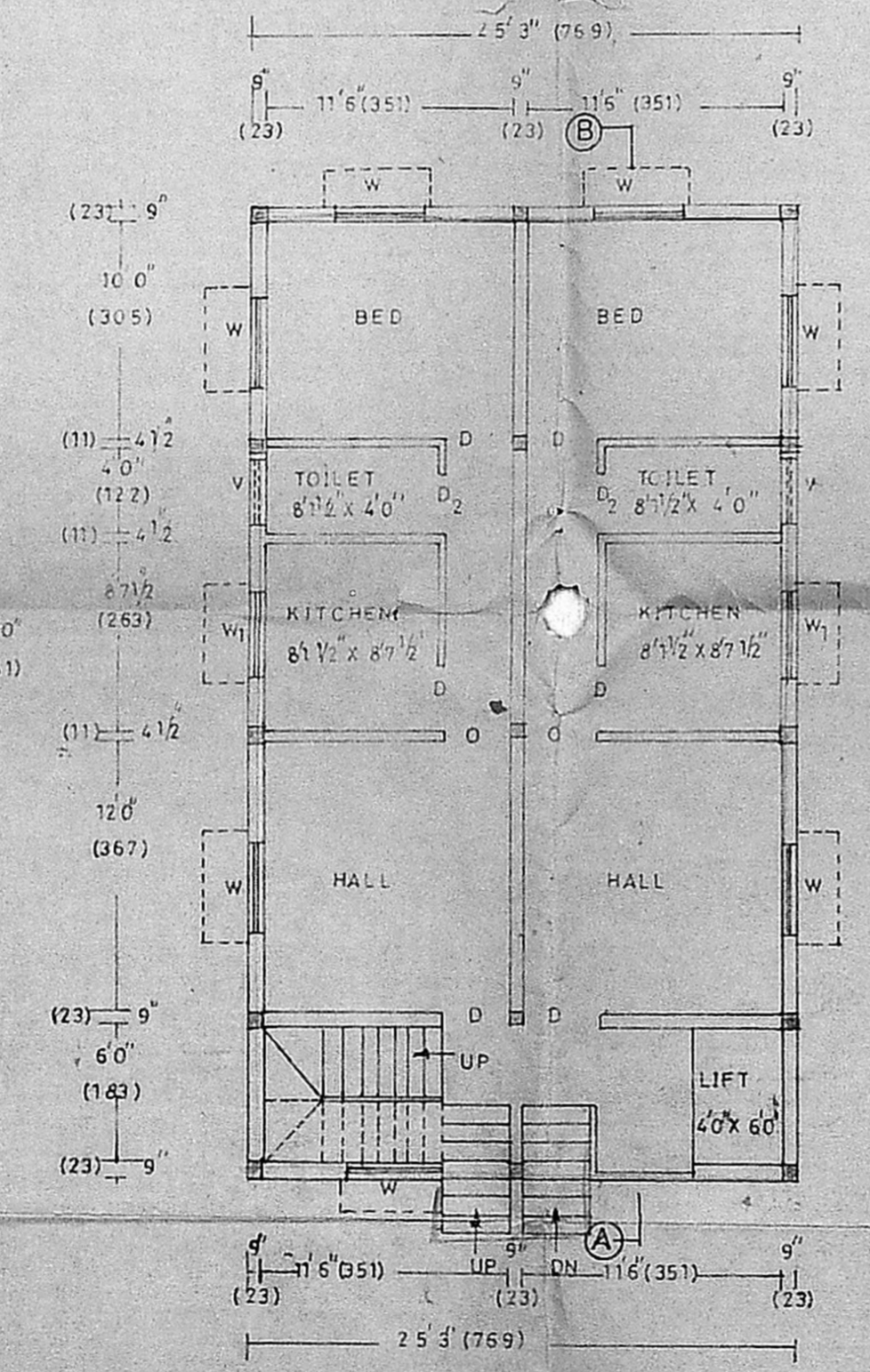

GROUND FLOOR PLAN

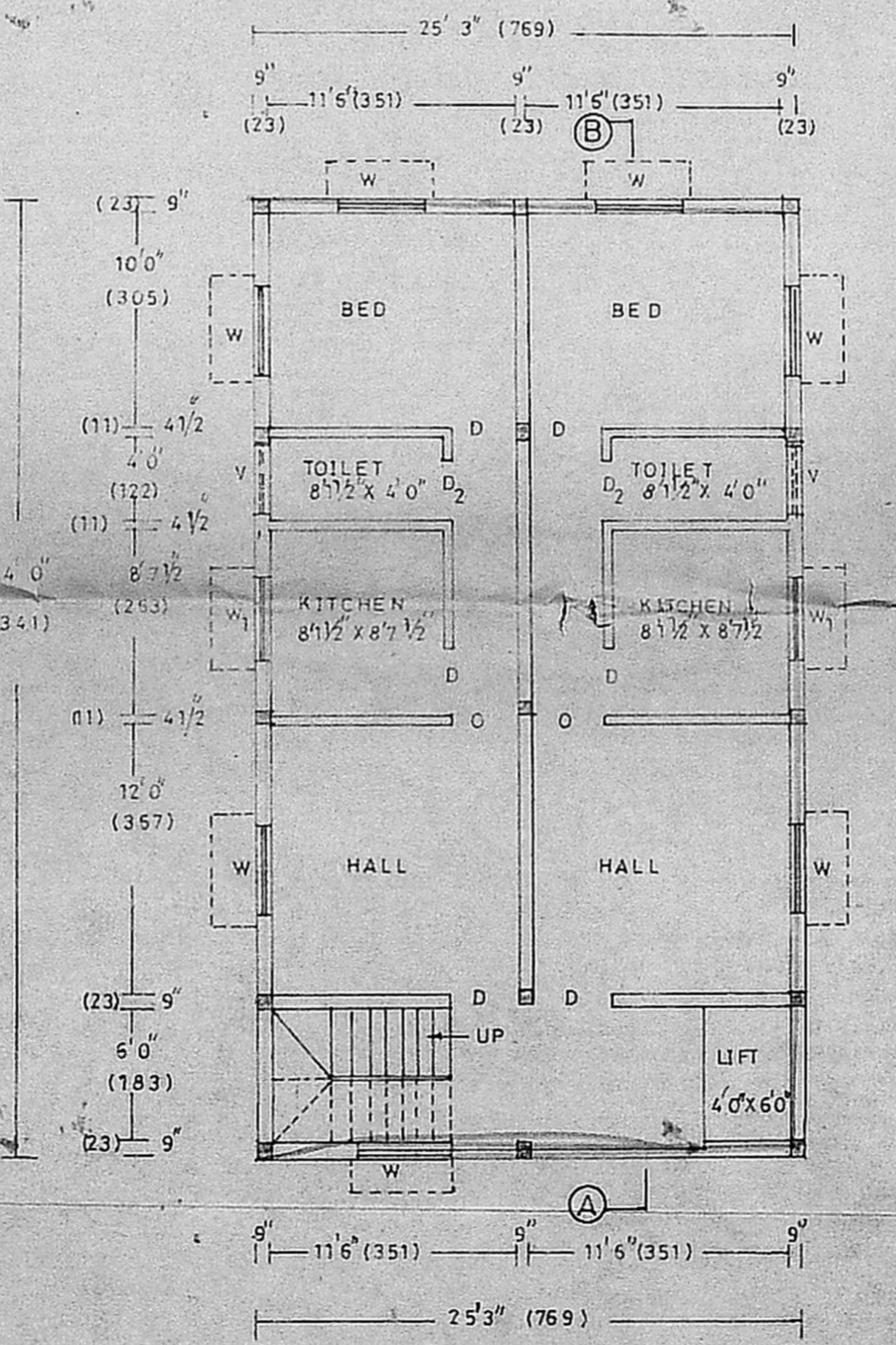

FIRST SECOND & THIRD FLOOR PLAN

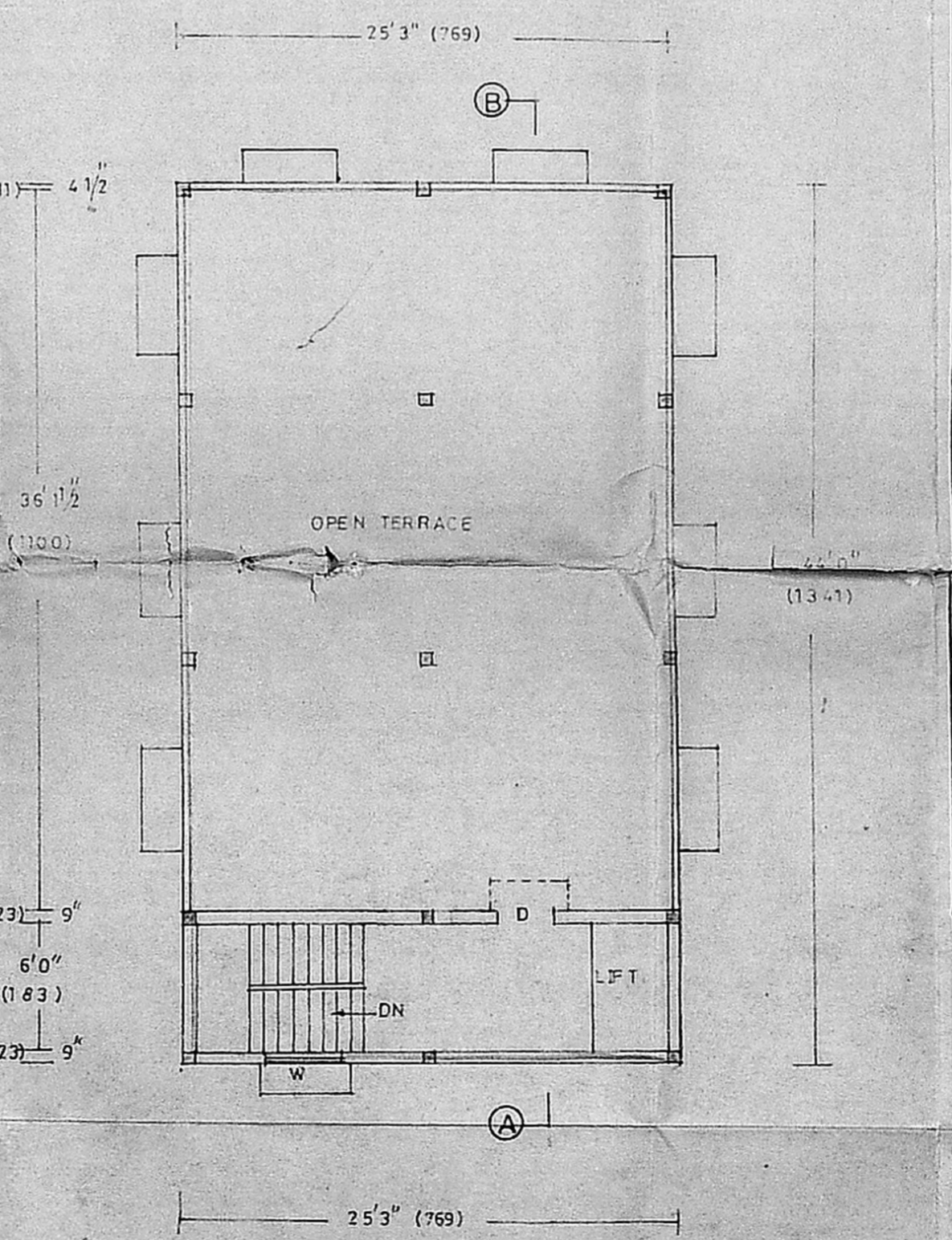

TERRACE FLOOR PLAN

SSB - 2/3 x 12.15 = 8.10m (3.5 + 4.6)